Town of Clayton
Age of Housing

August 2015

0 0.5 1 Miles

0 5,000 Feet

Year Built

- Unknown
- 1810 - 1860
- 1861 - 1910
- 1911 - 1960
- 1961 - 2013

Jefferson County
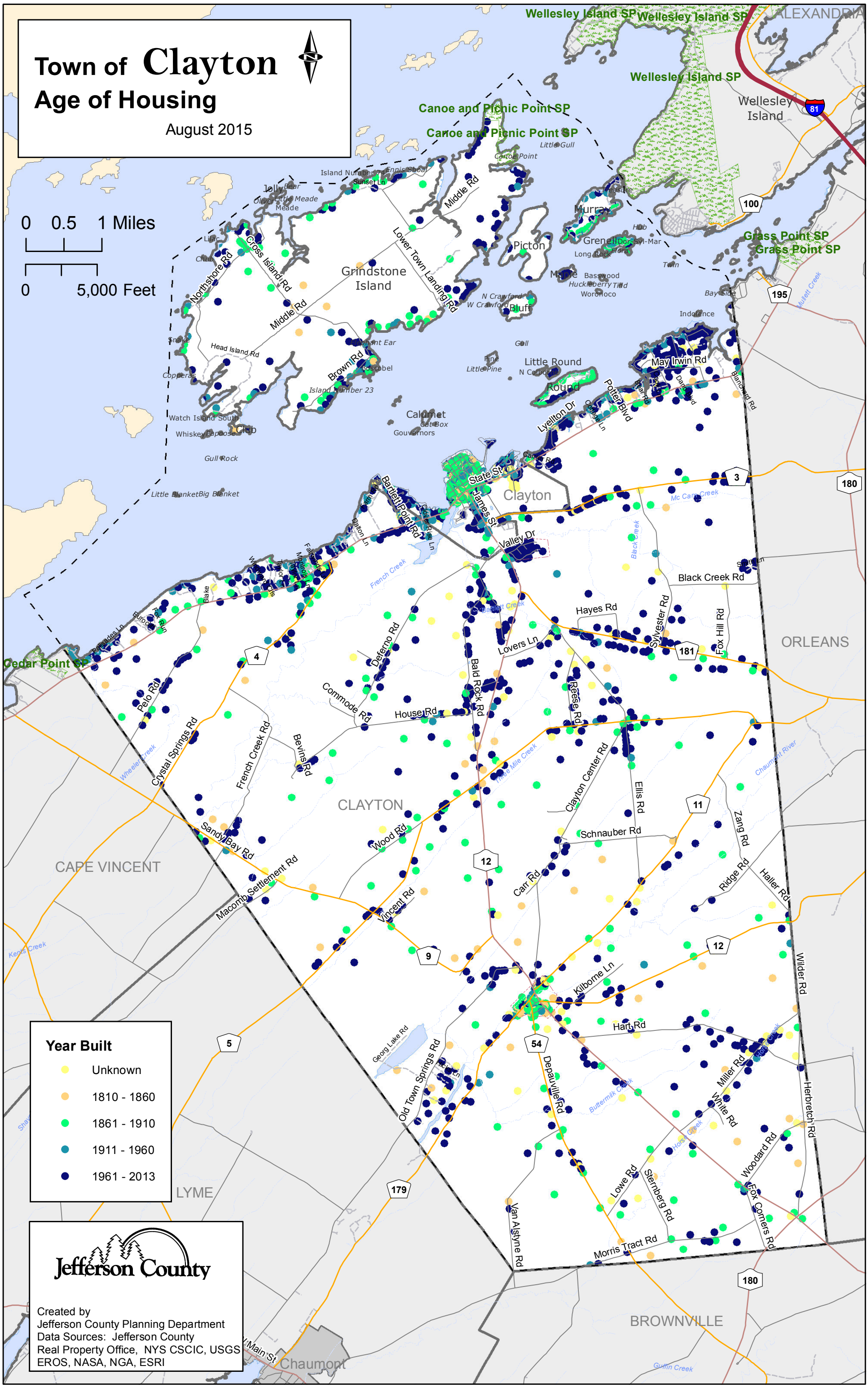
Created by
Jefferson County Planning Department
Data Sources: Jefferson County
Real Property Office, NYS CSCIC, USGS
EROS, NASA, NGA, ESRI