Town of Clayton
Land Cover
July 2016

0 0.5 1 Miles

0 5,000 Feet

Land Cover
- Barren
- Developed
- Farmland
- Forest/Scrub
- Herbaceous
- Recreation
- Water
- Wetland

Jefferson County
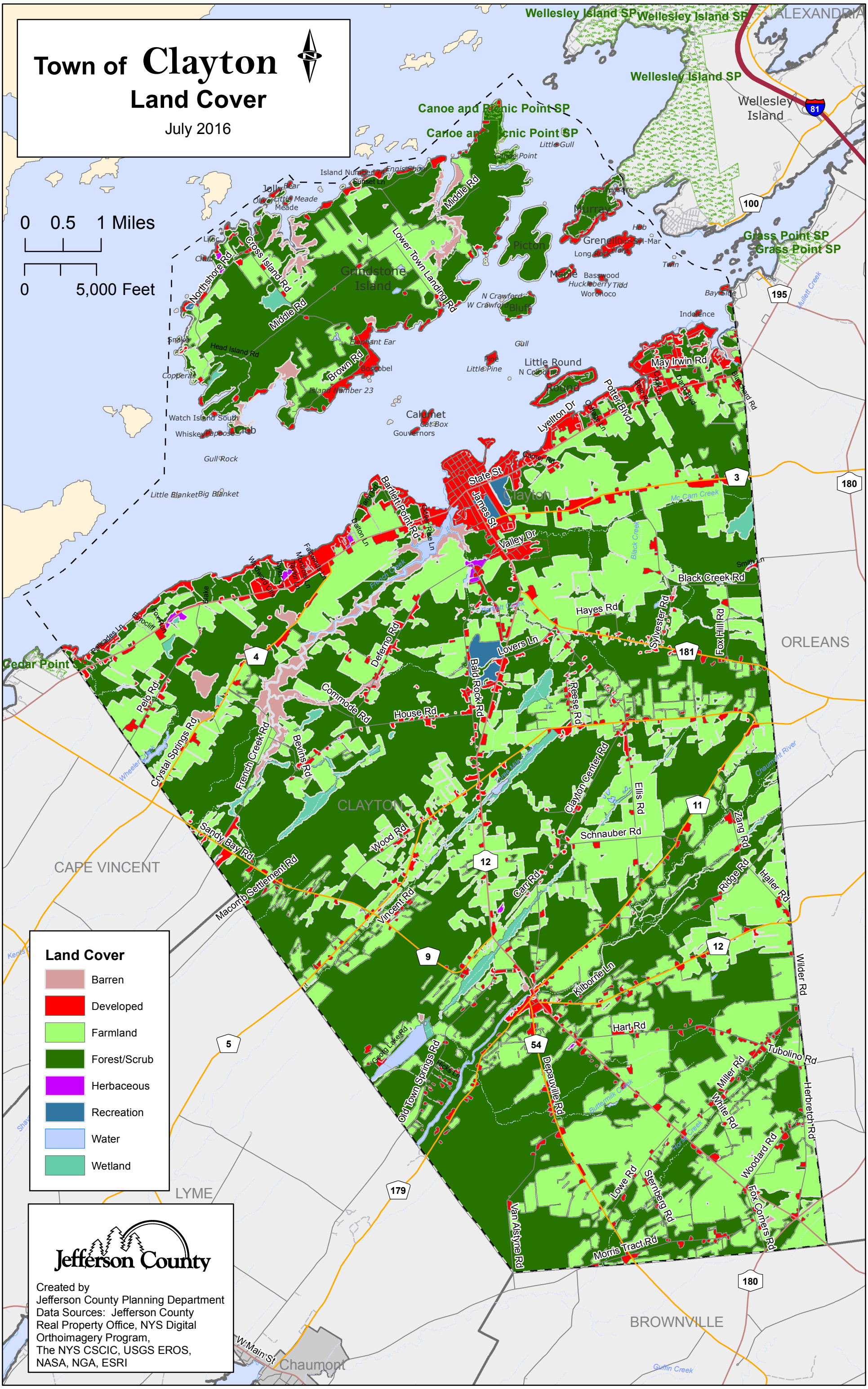
Created by
Jefferson County Planning Department
Data Sources: Jefferson County
Real Property Office, NYS Digital
Orthoimagery Program,
The NYS CSCIC, USGS EROS,
NASA, NGA, ESRI